PLANIMETRIA Sc. 1:200

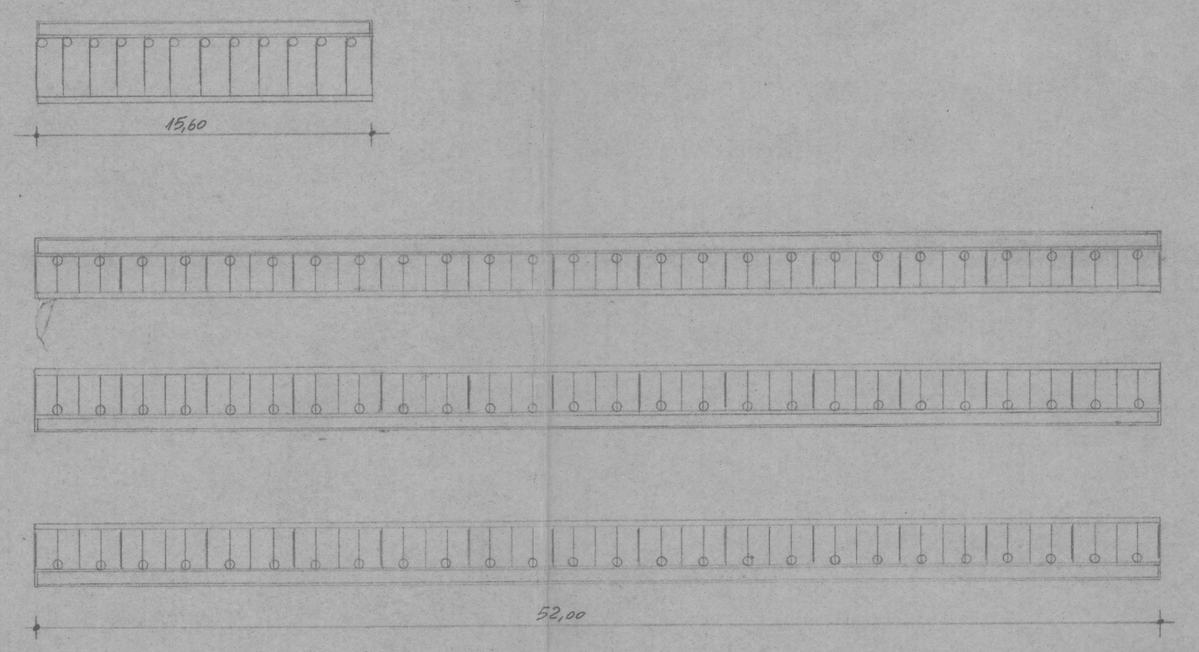

Sviluppo rastrelliere per le 12 poste tori Sc. 1:25

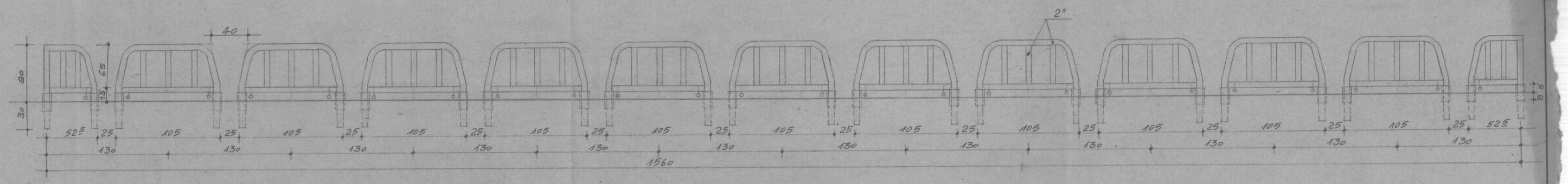

Dettaglio rastrelliere aperte per i borini Sc. 1:20

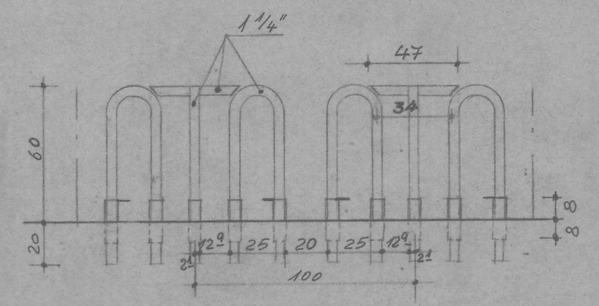

Sviluppo rastrelliere aperte per i borini Sc. 1:75
3 volte uguali

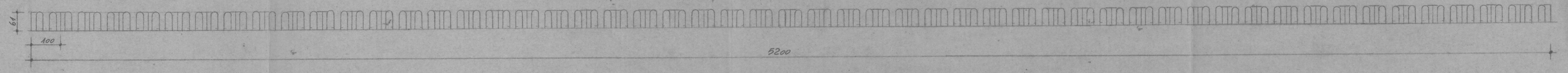

Particolare posta toro Sc. 1: 15

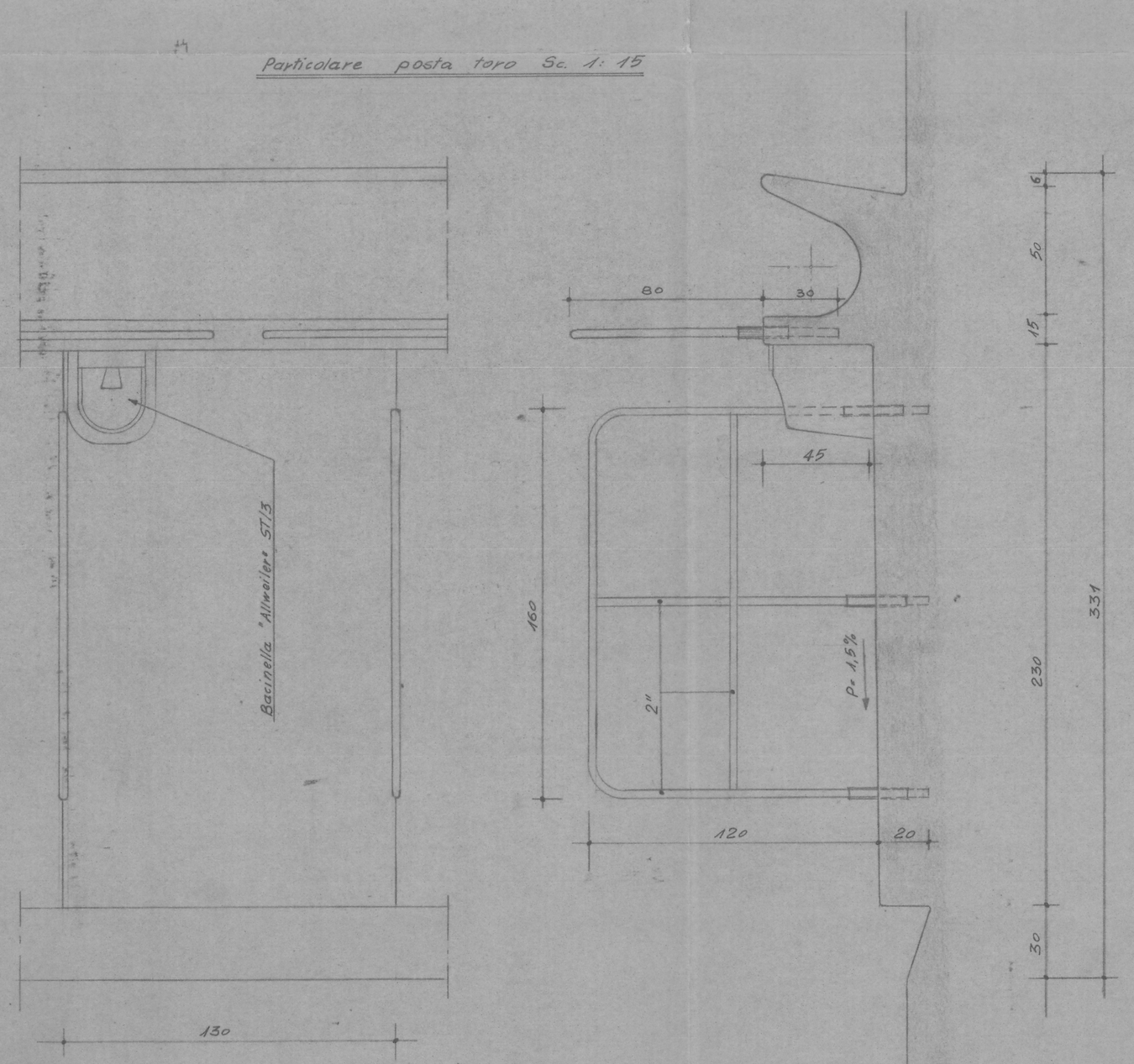

Particolare poste borini Sc. 1: 15

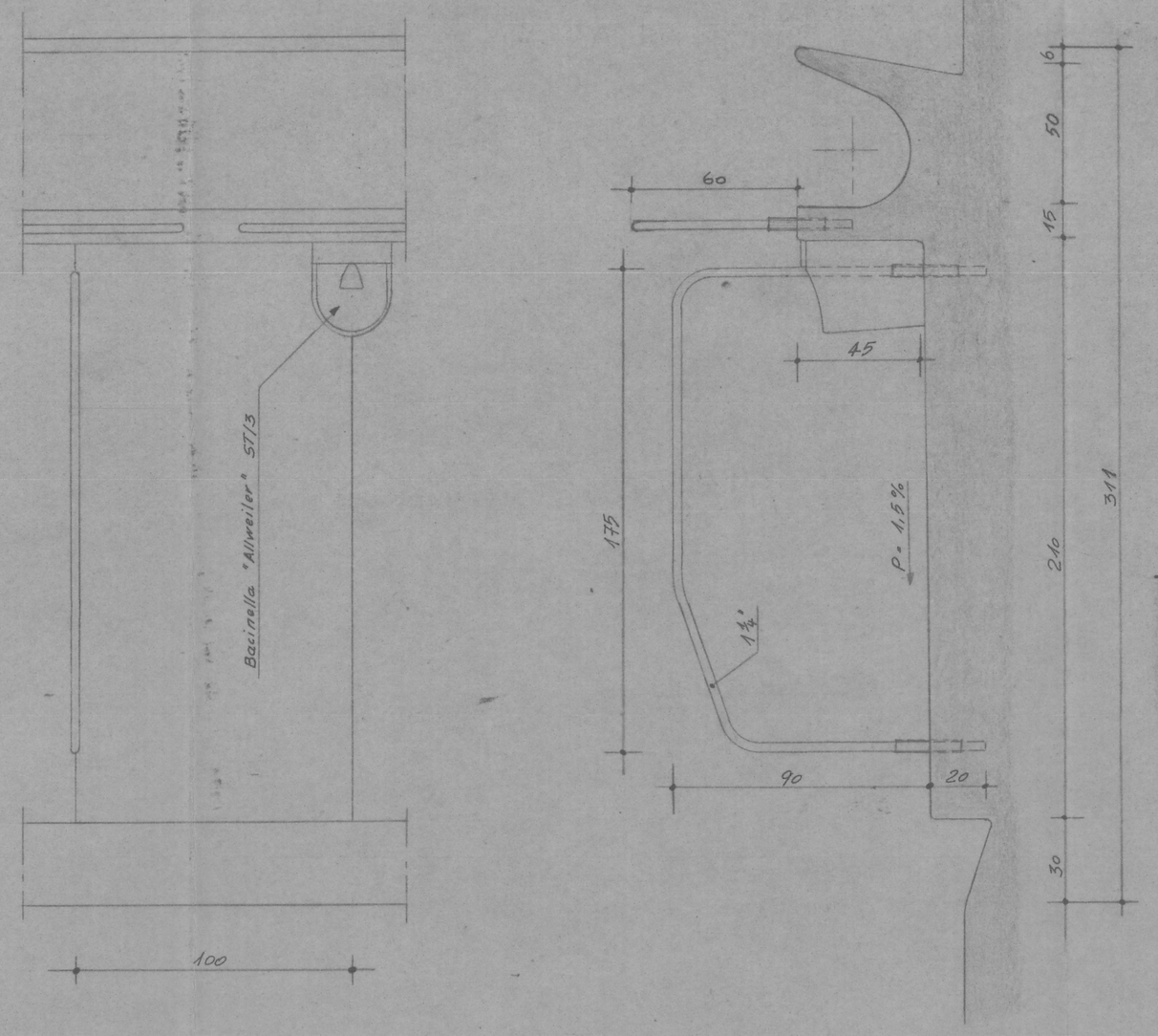

Dettaglio mangiatoia Sc. 1:5

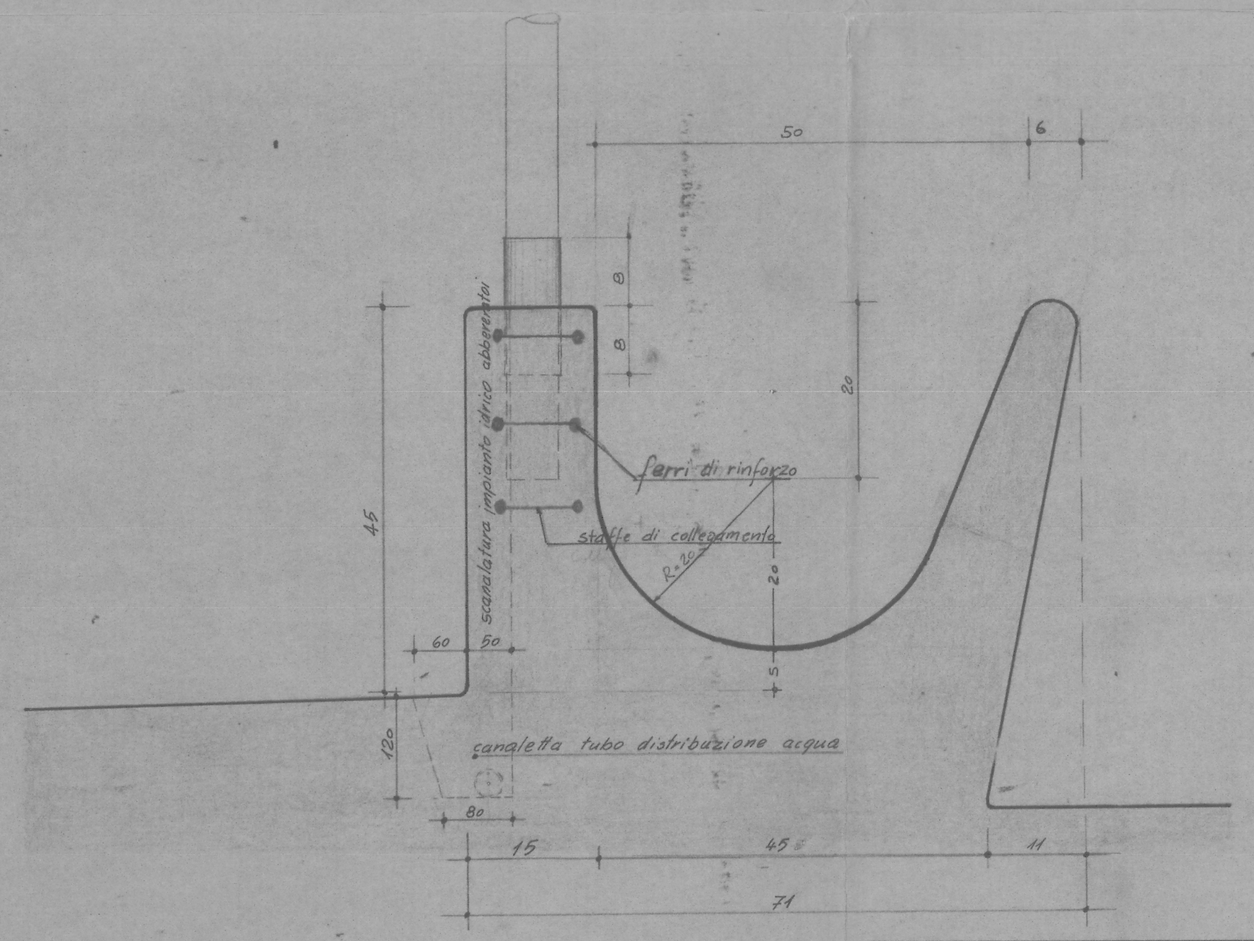

SOC. DEGROR A.S. DOTT. HEIMBERGER & C. MERANO VIA ANDREA HOFER 34-36 - TELEFONO 2.38.38 - 2.38.39				
CLIENTE	Impresa Ing. Pio Guaraldo - Padova -			
DESCRIZIONE	toro Boario di Padova Poste tori e borini zona mercato			
DISEGNO N.	SCALA	DATA	IL PRESENTE DISEGNO RIMANE PROPRIETÀ DELLA SOC. DEGROR A.S. DOTT. HEIMBERGER & C. MERANO RIPRODUZIONE E PUBBLICAZIONE VIETATA	
666	diverse	28-5-67		
AGGIORNAMENTI	DISEGNATORE	UFFICIO TECNICO	CONTROLLO	FIRMA PER ACCETTAZIONE
LA RESPONSABILITÀ DELLA SOC. DEGROR SI LIMITA ALLE PROPRIE FORNITURE				